

POWERING BE PRODUCTIVITY WITH OMNI & READY-TO-GO SOLUTIONS

Mr WONG Ming Mao

Deputy Director (Industry Development)
Manufacturing Productivity Technology Centre

Email: mmwong@SIMTech.a-star.edu.sg

HP: 9850 8595

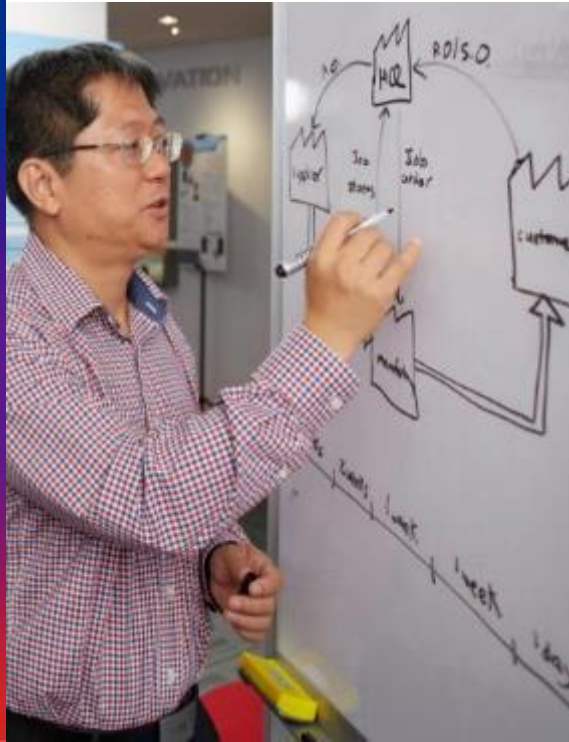

About MPTC

MPTC was launched in 2011.

Mission

To spur industries towards using manufacturing technologies for productivity, growth and long-term sustainability.

Vision

The innovation partner of industry for **productivity** and **digital transformation** journeys.

- Discrete final assembly line with smart tooling
- Modular digital solution with complete digital thread
- Digital Transformation & Innovation Training/ Mentoring

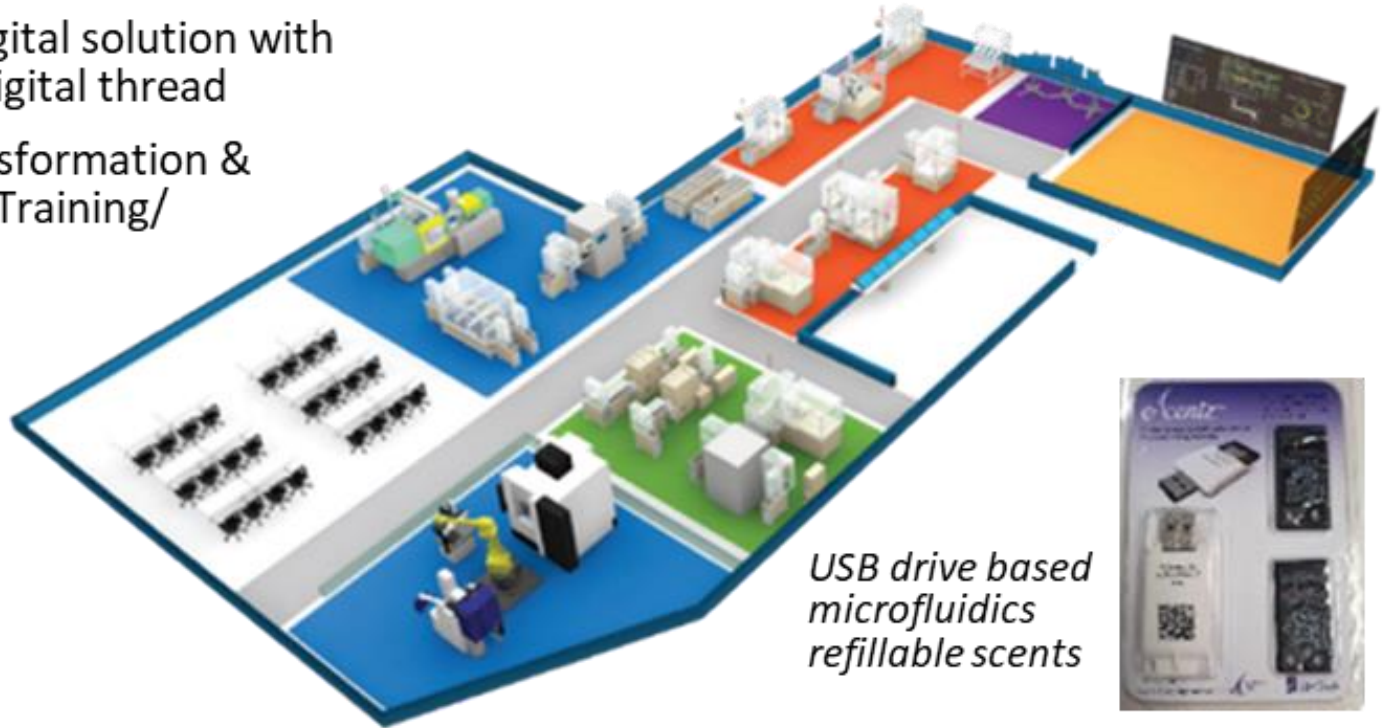

*USB drive based
microfluidics
refillable scents*

Cyber Physical Production System

CREATING GROWTH, ENHANCING LIVES

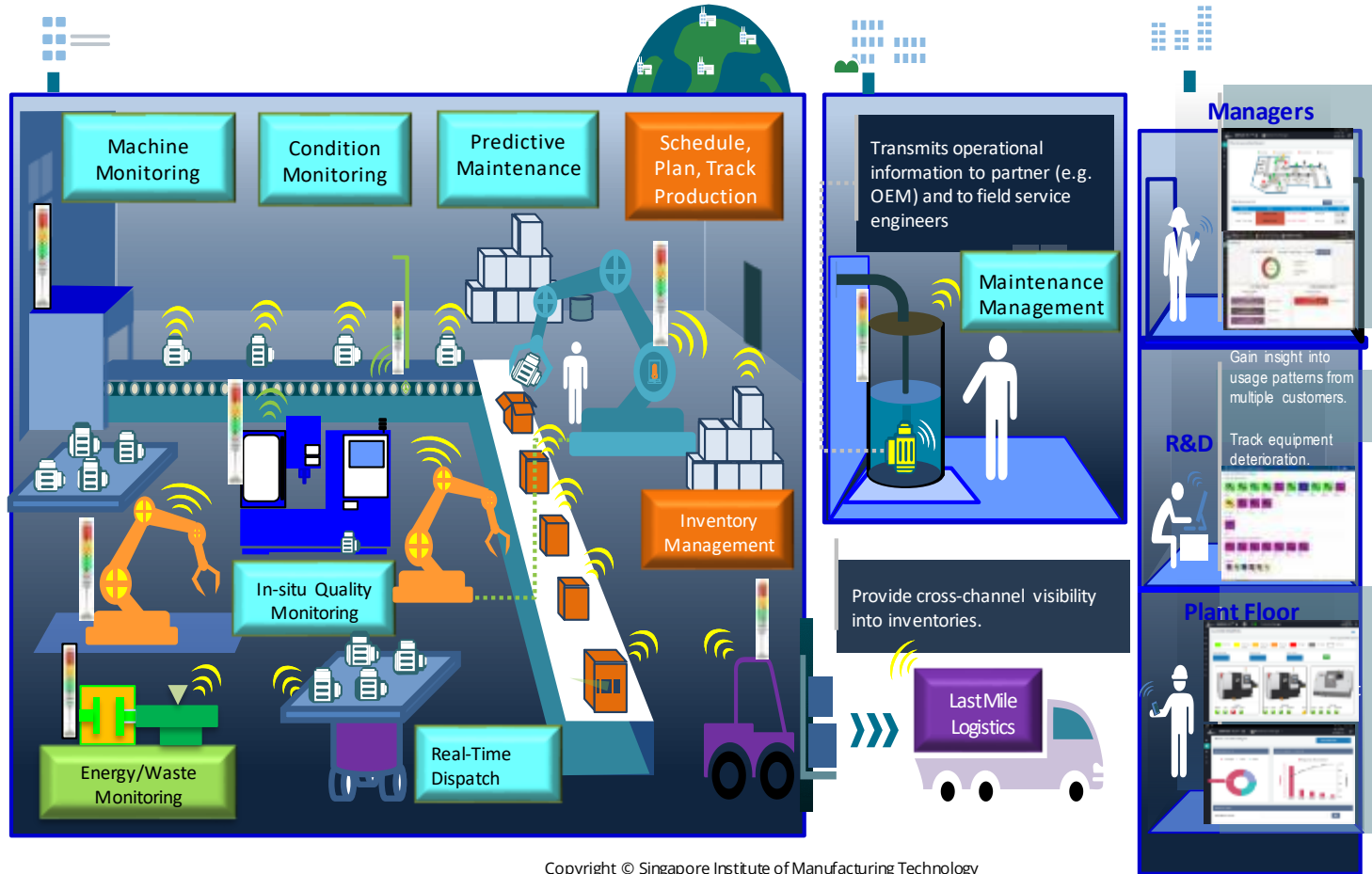

Copyright © Singapore Institute of Manufacturing Technology
All Rights Reserved

for Industry

Digital Manufacturing - Key Competencies & Research Areas

Digitalisation

- **Digital Transformation** of companies with Learn-Practice-Implementation approach
- **Manufacturing Control Tower™** as an open-platform that enables a ubiquitous and complete digital thread across all levels of a business to support sense & response manufacturing through CPPS (Cyber -Physical Production System)

Supply Chain

- **Last Mile Logistics Management**, incl. job assignment & sequencing, and vehicle routing
- **Supply Chain Track & Trace** with immutable traceability and E2E capability
- **Supply & Demand Planning**, incl. demand forecasting, multi-objective inventory control (optimization), multi-site order planning & allocation

Enterprise

- **Production Planning & Scheduling** for high uncertainty and high-mix low-volume manufacturing environment
- **Predictive Enterprise Decision Support**, incl. spatio-temporal prediction, system modelling and simulation for manufacturing system design and risk management
- **Business Process Automation**, incl. digitization of documents and business processes

Shopfloor

- **Predictive Maintenance**, incl. predictive models for equipment degradation process, anomaly detection and remaining useful life prediction
- **IoT Enabled Equipment Connectivity**, incl. brownfield connectivity, OEE and machine performance analysis
- **Predictive Quality**, incl. quality prediction and visibility of real-time yield
- **Shopfloor Tracking & Execution**, incl. localization techniques for optimal dispatching of work orders and material handling

Ready-to-Go Digital Technologies for Built Environment

Technology	Purpose	Benefits	Authorised Partners
1. eDataLogger+	Use Android tablets to replace paper forms	<ul style="list-style-type: none"> Go paperless Data exportable to Excel for further analysis 	WSI Laboratory Pte Ltd Brightree Pte Ltd EPRO Systems (S) Pte Ltd
2. Workflow Mobile (wfMobile)	Empower end user to built custom workflows using Excel Templates and execute via any mobile phone	<ul style="list-style-type: none"> Digitalise workflows Enforce SOP APIs to export data to external systems 	
3. Inventory Tracking System (ITS) 4. Collection & Delivery Management System (CDMS)	Leverage on RFID, barcode and mobile devices to facilitate tracking, handover & stocktaking of assets/inventory	<ul style="list-style-type: none"> Provide visibility and traceability of assets/inventory Alert impending calibration/ safety expiry dates 	SATO Asia Pacific Pte Ltd Tunity Technologies Pte Ltd A-Tech Training & Consultancy Bridged Pte Ltd Skyfy Technology Pte Ltd SmartComm Electronics Pte Ltd
5. Maintenance Management System (MMS)	Digitalise entire maintenance /repair operations from planning, to execution, to report generation & analysis	<ul style="list-style-type: none"> Visibility of all maintenance & repair operations Minimise cost & lead time 	ASTrio Pte Ltd
6. Manpower Scheduling System (MSS)	Auto-generate manpower schedule to match multi-role staff to multi-tasks	<ul style="list-style-type: none"> Fast generation esp. for last minute changes What if analysis 	Ncode Consultant Pte Ltd



- ✓ Digitizing Paper Forms
- ✓ Data Collection
- ✓ Report Generation
- ✓ 中文 & English

all in one app

1. eDataLogger+



Create smart report without writing a single line of code

One tap to generate high quality report

Keep working, keep synchronized from any place, any device

eDataLogger+

Examples

- Supplier and service provider for vehicle mounted equipment such as cranes, hooklifts and garbage containers.**
 - Implement eDataLogger to digitise truck service reports, container inspection checklist, new truck pre-delivery checklist and material usage log.
 - 50% reduction in cycle time for inspection procedure. 50% time reduction for pre-delivery check for new truck's installation

- Shifting service provider for general trucking and heavy haulage transportation.**
 - Implement eDataLogger to digitise delivery order and HR documents.
 - 33% time reduction in the submission of delivery records and billing to customers.

Service Report

To: Megafab Engineering Pte Ltd
 5 Gul Road Singapore 620963
 Office: 6988 1055
 Fax: 6988 0211
 GST Reg No.: MD0131707
 Company Reg No.: 199302780W

Contact Person: _____
 Contact No.: _____
 Date: _____
 Serial Ref No.: _____

Type of Equipment	Warranty <input type="checkbox"/> Yes <input type="checkbox"/> No	Engine Reading
Serial No.	Year Expires	
Technician	IN (Date/Time)	OUT (Date/Time)

No.	Description of Process	No.	Description of Process
1	Troubleshoot	4	Lubricate
2	Repair	5	Top-Up Hydraulic oil
3	Gen Servicing & Greasing	6	Removal for LG / LM / NEA

Description

Digitalised truck service report

MEGAFAB ENGINEERING PTE LTD
 5 GUL ROAD SINGAPORE 620963

PRE DELIVERY INSPECTION CHECKLIST (II) - ZEPHO

Customer: _____ Class No.: _____
 Type of Equipment: _____ Serial No.: _____
 Truck Model: _____ Registration No.: _____
 Attachments:
 1: _____
 2: _____
 3: _____

DESCRIPTION	AMOUNTS OF EQUIPMENT		REMARKS
	PASSED	FAILED	
Tailgate	<input type="checkbox"/> V	<input type="checkbox"/> X	
Mounting bracket, type and weldings	<input type="checkbox"/> V	<input type="checkbox"/> X	
Fastening screws	<input type="checkbox"/> V	<input type="checkbox"/> X	
Powerpack mounting	<input type="checkbox"/> V	<input type="checkbox"/> X	
Fastening of pressure beams & piping	<input type="checkbox"/> V	<input type="checkbox"/> X	
Oil quantity & quality/ Oil level check	<input type="checkbox"/> V	<input type="checkbox"/> X	

DESCRIPTION	HYDRAULIC/ELECTRICAL		REMARKS
	PASSED	FAILED	
Cabin control switch	<input type="checkbox"/> V	<input type="checkbox"/> X	
Power loss 24V/ 12V	<input type="checkbox"/> V	<input type="checkbox"/> X	

Digitalised new truck pre-delivery checklist



Digitalised delivery order



eDataLogger on-site mentoring sessions



2. wfMOBILE™

for Creating Custom Mobile Workflows App

Teaching the workflow engine

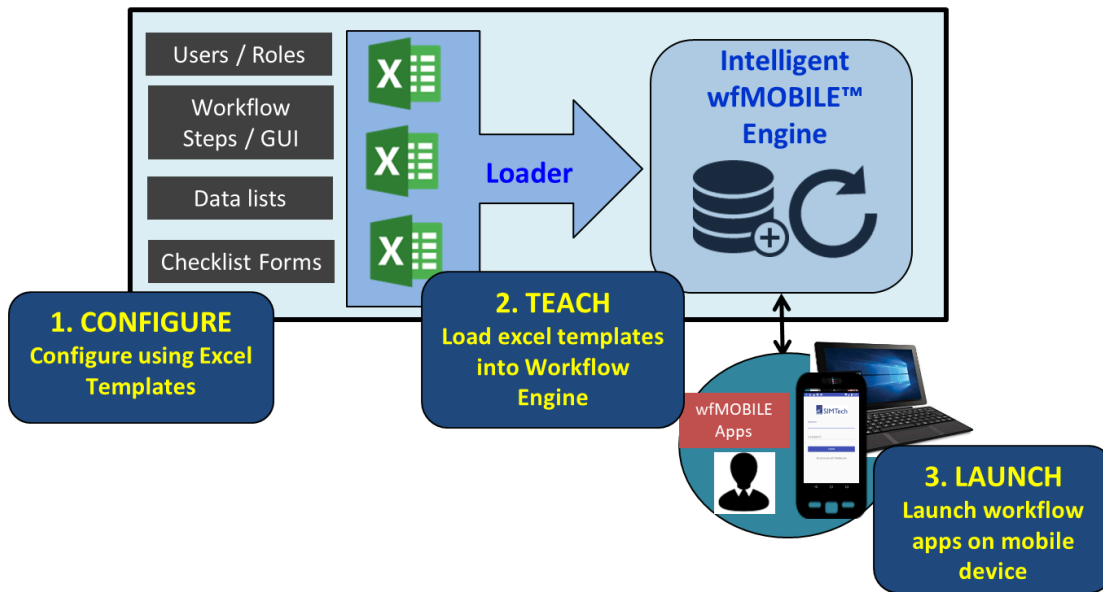

Success Story: Digital Workflow Automation for Maincon Construction Company



Company: Maincon Construction Pte Ltd

Objective:

- SIMTech wfMOBILE™ Technology will be applied for Construction application in the following areas:
 - Purchasing workflow (Site & Office)
 - Sub-contract Payment workflow

SIMTech Contributions

- Workflow consulting and configuration of Service Request workflow for Training Management Workflow
- wfMOBILE™ apps training and installation at Azure server

Value Capture

- Reduction of cycle time for PR approval from about 3 hours to 1 hour
- Frequency of rework required due to incorrect entry of PR items is reduced from 3.5 times to 1 time per month
- Mean time between failure of equipment is improved from 1 day to 3 days
- Automated subcon payment flow which captures phase payment & history

a) BEFORE - Manual PR form

b) AFTER - PR Workflow

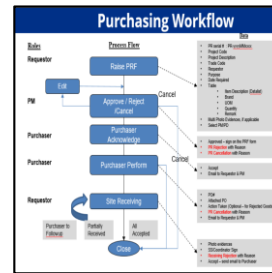

a) BEFORE - Manual Subcon payment form (Excel-based)

b) AFTER - Subcon payment flow

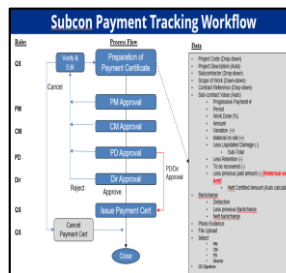

Success Story: Digital Workflow Automation for Construction Engineering

Company: Maincon Specialist in Mechanical & Electrical Services

Objective:

SIMTech wfMOBILE™ Technology is used for application in the following :

- a) Permit-to-work forms digitalisation
 - [General ePTW, Confined Space ePTW, Excavation ePTW, Demolition ePTW, Hotwork ePTW, Lifting ePTW, Working at Height ePTW]
- b) Purchase Request signoff workflow
- c) Project documents reminder workflow

SIMTech Contributions

- Workflow consulting and configuration of Service Request workflow for Training Management Workflow
- wfMOBILE™ apps training and installation at Azure server

Value Capture

- Reduction of cycle time for ePTW approval from 30 mins to 15 mins (50% improvement)
- Document reminder workflow helps to remind project managers on document due dates, enhancing the delivery of project document delivery dates and expecting to reduce from 30 to zero out 100 documents generated per project
- With the ePTW, the time taken to prepare for audit will be reduced from 3 days to 1 day (67% improvement)

a) BEFORE – Paper-based PTW

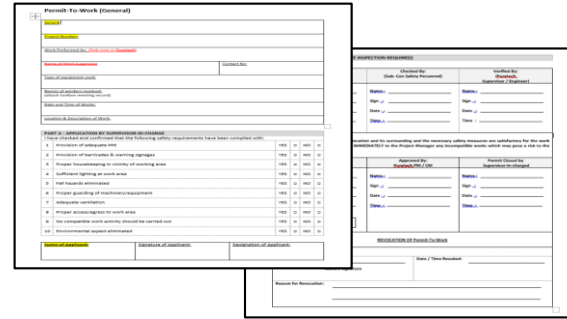

b) AFTER - ePTW Workflow

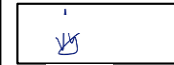
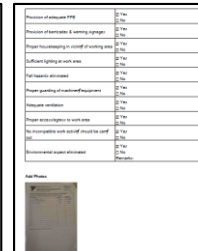
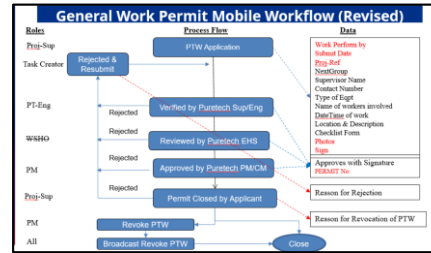

1. RFID Inventory Tracking System

Productivity Indicator	Expected Improvement
Locating & search item	50 – 80%
Stock taking	30 – 60%
Asset auditing	30 – 80%
Check in/out	30 – 50%
Item track & trace	50 – 80%
Improve asset utilisation	20 – 30%





3. Inventory Tracking System

Examples

A Civil Engineering firm specialising in Earthworks

- Reduced **66%** time spent on monthly stock taking from 6 to 2 days for vehicle spare part inventory
- Reduced **33%** people needed for monthly stock taking from 3 to 2 persons
- Improved management and visibility of spare part inventory



Stocktaking

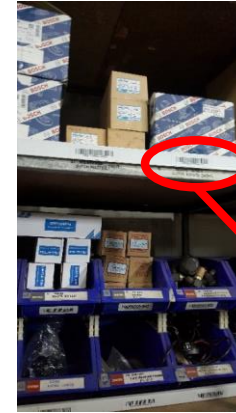

Tagged Inventory

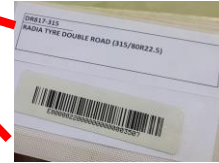

RFID Tag

A Stone and Tile specialist

- Improved their cycle time of **50%** from 2 to 1 hour, total saving of 2 hours per day
- Estimated search time of **95%** reduction, total saving of 5 hours per day



2. Collection & Delivery Management System

Collection, Delivery & Management System



Workflow Overview

BENEFITS

- ✓ Driver location and capacity tracking
- ✓ Quick place searching and navigation
- ✓ Optimal task execution
- ✓ Easy and fast reporting
- ✓ Information intelligence
- ✓ Collection and delivery verification
- ✓ Minimise product loss and wrong delivery

Productivity Indicator	Expected Improvement
Reduce costs	20%
Save time & effort	20%
Increase reliability	20 – 30%



4. Collection & Delivery Management System

Examples

A Car Rental Company

- Improve their daily delivery and collection task management and monitoring effort by **33.33%** from 3 man-hour to 2 man-hour.
- Increased delivery process visibility, tracking, efficiency and accuracy.



Training Session

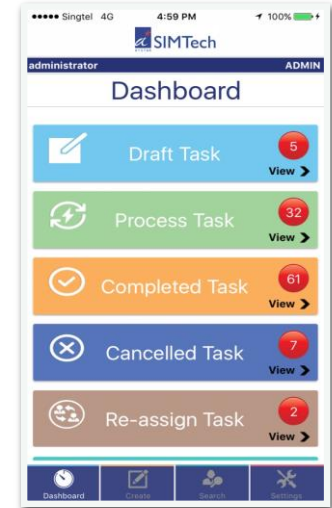

CDMS App

5. MAINTENANCE MANAGEMENT SYSTEM (INTEGRATED WEB AND MOBILE SOLUTIONS)

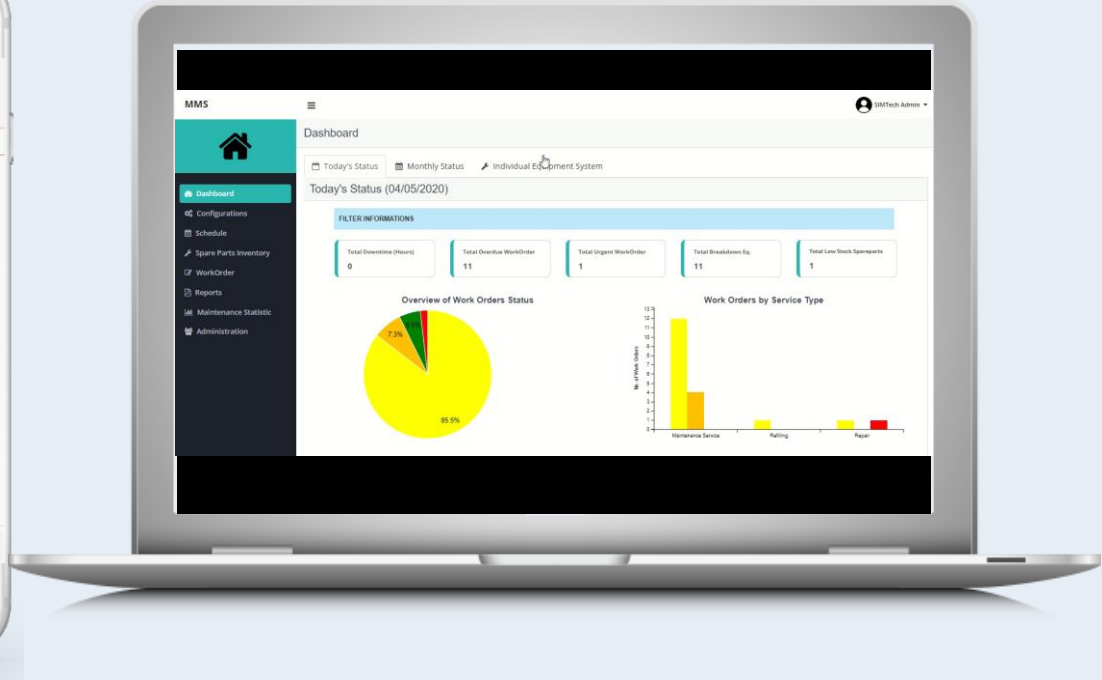
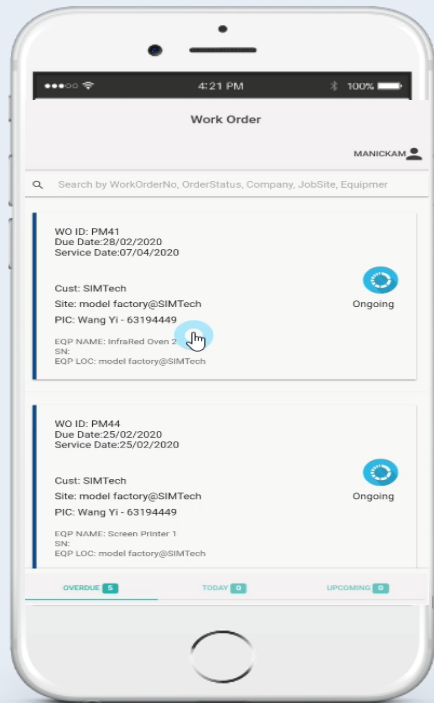



5. Maintenance Management System (MMS)

Case Studies

Manufacturer of Asphalt Mixing Plants

- 75% reduction in effort for report generation
- 6% reduction in missed work orders (from 8% to 2%)
- 50% improvement in work process efficiency



Mixing Machine



MMS Backend Web-App



MMS Android App

A Roller Shutter Door Manufacturer

- 33% more efficient administration manpower (3 staff to 2)
- 50% time saved for planning and reporting of maintenance activity from 4 hours/week to 2 hours/week
- 46% reduction of errors from 15% to 8%



Roller Doors



MMS Android and Web App

6. Digitalization and Automation of Manpower Scheduling & Tracking Process



BEFORE

AFTER

Demand Fluctuation

Various Skillsets

Labour Availability Constraints



24/7 Op

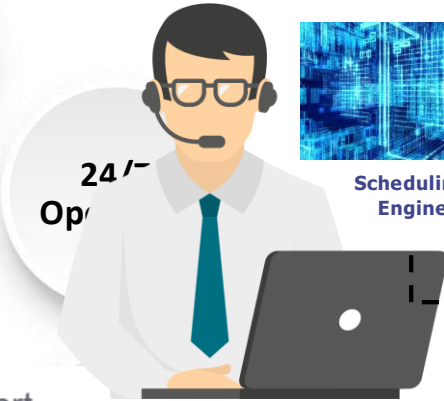

Scheduling Engine



Web-based Application



LOADING CHART

Gantt Chart

Name	15 Jan 17	7:30am	8:30am	9:30am	10:30am	11:30am	12:30pm	1:30pm	2:30pm	3:30pm	4:30pm
Abdul Razak	SOE PIN: 011910-1 Description: 011910-1	8:30am	8:30am	10:30am	11:30am	12:30am	1:30pm	2:00pm	3:00pm	4:30pm	5:30pm
Abulmashah	SOE PIN: 011910-1 Description: 011910-1	5:15 AM	6:15 AM	7:15 AM	8:15 AM	9:15 AM	10:15 AM	11:15 AM	12:15 PM	1:15 PM	2:15 PM
Jasli	SOE PIN: 1112204 Description: 1112204	7:30am	8:30am	9:30am	10:30am	11:30am	12:30pm	1:30pm	2:30pm	3:30pm	4:30pm
Chong	SOE PIN: 011910-1 Description: 011910-1	8:30am	8:30am	10:30am	11:30am	12:30am	1:30pm	2:00pm	3:00pm	4:30pm	5:30pm
Mak	SOE PIN: 011910-1 Description: 011910-1	8:30am	8:30am	10:30am	11:30am	12:30am	1:30pm	2:00pm	3:00pm	4:30pm	5:30pm
Simon	SOE PIN: 011910-1 Description: 011910-1	8:30am	8:30am	10:30am	11:30am	12:30am	1:30pm	2:00pm	3:00pm	4:30pm	5:30pm
Alvin	SOE PIN: 011910-1 Description: 011910-1	8:30am	8:30am	10:30am	11:30am	12:30am	1:30pm	2:00pm	3:00pm	4:30pm	5:30pm
Samad	SOE PIN: 011910-1 Description: 011910-1	8:30am	8:30am	10:30am	11:30am	12:30am	1:30pm	2:00pm	3:00pm	4:30pm	5:30pm

Pr

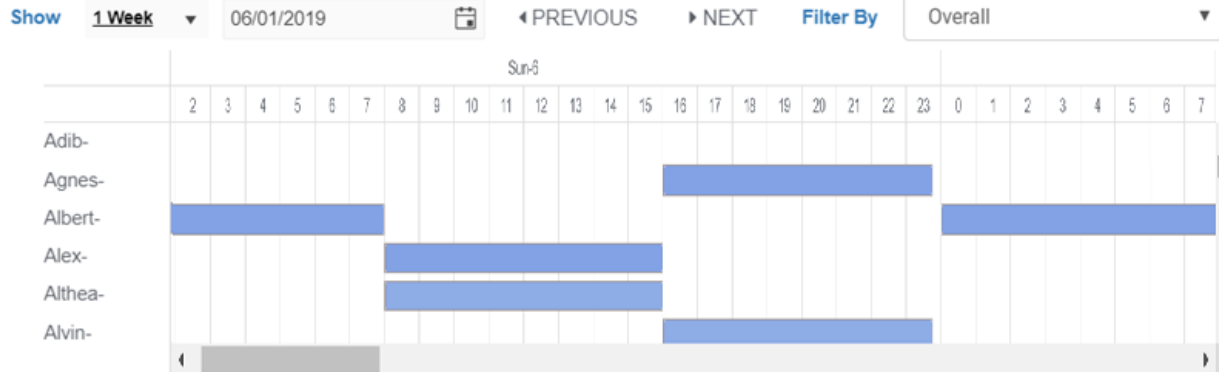



6. Manpower Scheduling System

Case Studies

An Engineering Services Company

- 50% reduction in manpower scheduling efforts
- 20% improvement in customer service level through optimizing manpower allocation (from 70% to 90%)
- 99% improvement in project tracking & visibility (manual vs dashboard for project coverage & costing)

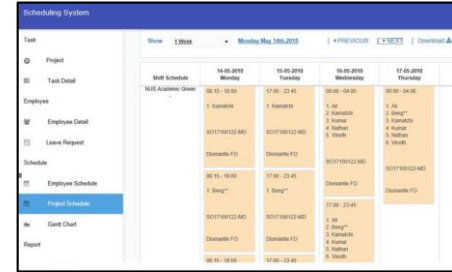

Manpower allocation for project

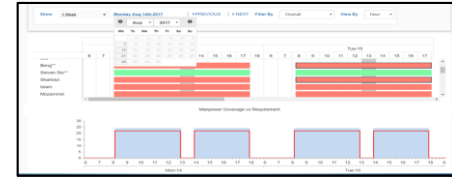

Manpower coverage vs requirement by Skill set

An Equipment Rental Company

Hoist (as Employee):

- Load Capacity (as skill set)
- Certification validity period
- Maintenance, Overhaul status

- 70% reduction in manpower scheduling efforts
- 20% improvement in hoist utilisation

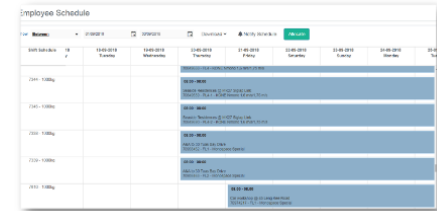

Optimal Hoist Deployment Schedule