

### 3 Going Green

Singapore grows many trees and shrubs among our high-rise buildings. Greenery is important for a pleasant living environment.

Look out for this in the exhibition! Fill in the blanks to complete the sentence.



Founding Prime Minister Lee Kuan Yew planted the \_\_\_\_\_ name of tree \_\_\_\_\_ in \_\_\_\_\_ year \_\_\_\_\_ which marked the beginning of Singapore's first island-wide tree planting campaign.

Photo credit: Ministry of Information and the Arts Collection, courtesy of National Archives of Singapore

### 4 Cleaning Up Our Waterways

Singapore cleaned up our waterways to improve the quality of our water. Many of these waterways have also been naturalised to create a beautiful environment that both people and wildlife can enjoy.

Look out for these in the exhibition! Write the locations of these waterways.

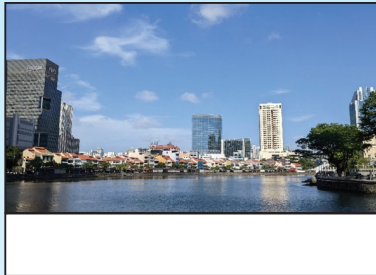

Scan to visit the exhibition webpage for a copy of the answers.



I love playing with my family and friends in the water. Watch us do so from a distance!

Find me and write my name!



# FROM MUDFLATS TO METROPOLIS

## ACTIVITY SHEET

Let's find out how Singapore transformed from mudflats into a metropolis!

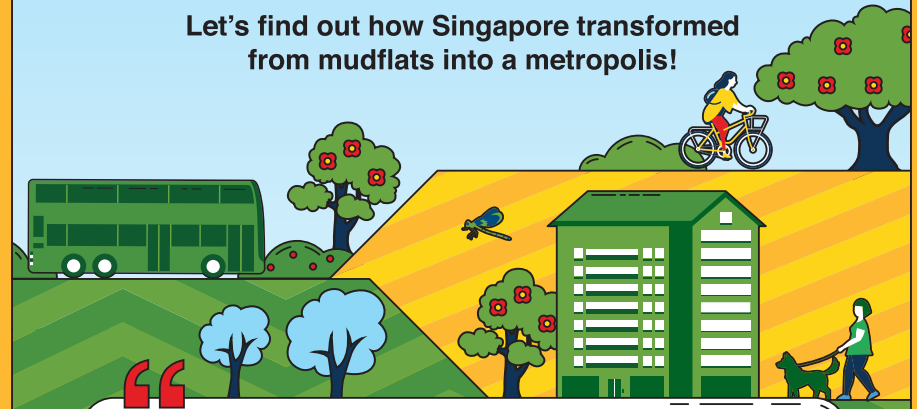

Over 100 years ago, [Singapore] was a mudflat, swamp. Today, this is a modern city. Ten years from now, this will be a metropolis. Never fear.

Founding Prime Minister Lee Kuan Yew  
Speech given in 1965 at Sree Narayana Mission

Organised by:



# 1

## Becoming a Great City

Despite being small in size, Singapore is a beautiful green city with many wonderful landmarks.

Match the landmarks to their correct names. Have you been to any of them?

- |                      |                 |                           |
|----------------------|-----------------|---------------------------|
| Changi Airport       | Marina Bay      | Singapore Botanic Gardens |
| Conserved Shophouses | Singapore River | HDB Flats                 |



# 2

## Housing a Nation

Housing estates in Singapore have amenities such as markets, libraries, police stations and clinics to support the community.

Cycle your way home and look out for the things that create a happy community!

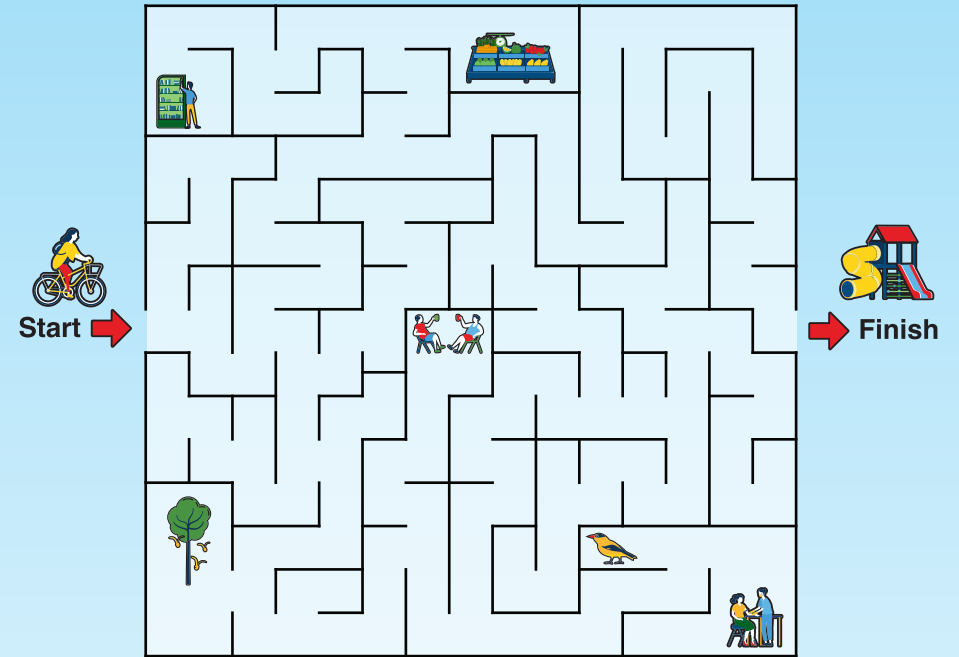

Find me and write my name!



I am a nocturnal mammal covered in scales. I am very shy. Please observe me quietly from a distance.

[Blank box for name]

Find me and write my name!



Through my eating habits, I help to scatter the seeds of fruits. These seeds sprout and grow into new trees!

[Blank box for name]

